

Study Groups

Share Your Experiences and Sharpen Your Techniques in a Supportive Environment



The study groups listed here have satisfied the requirements to become officially sanctioned by The Upledger Institute. The leaders are either teaching assistants or certified in their therapies, and they've been personally recommended by a UI-certified instructor.

To receive an application to form a UI-approved study group, call 1-800-311-9204. Ask for priority code N0602. All study groups shown here were approved as of May 1, 2002. To have your group listed in our next newsletter, your application must be submitted to UI and approved no later than August 1, 2002.

Note: Please call the study group contact directly regarding space availability, prerequisites, dates and times, as details may change. A nominal fee may also be charged.

CranioSacral Therapy

ARIZONA

Cave Creek:
Nan Woodward, PT, CST-D
480-488-5934

Sedona:
Neil Pinholster, LMT
520-541-0736
macpin@msn.com

Tucson:
Candice Strack, OTR/L, CST-D
520-546-9242

CALIFORNIA

Albany:
Sarah Woodard
510-525-8287
sewoodard@sprynet.com

Aptos:
Germain Weaver, PT
831-685-1516
gweaver@got.net

Auburn:
Melinda Tager, CMT
530-889-0388
bmetts@sprynet.com

El Cerrito:
Nancy Burke, CMT
510-236-1007

Hayward:
David Harnage
510-582-2507

Los Angeles & Marina del Rey:
Teresa Gaffin, BBA, LMT, CST
310-422-7330
tgaffin@vzavenuen.net

Mill Valley:
Aria Rose, MA, CMT, CST
415-381-8314
rose_aria@yahoo.com

Oakland & Sacramento:
Dean Chang, BS, CMT
916-486-1420
dpchang@softcom.net

Oregon House:
Karin Day, PT
530-692-0601
backtobalance@syix.com

Redondo Beach:
Karen Axelrod
310-376-0113
karenaxelrod@adelphia.net

San Diego:
Ellen Gayle Sovinee, HHP, CST
858-693-3677
holsymm@adnc.com

San Jose:
Judy Modderman, CMT
650-575-1408
racingdrm@earthlink.net

San Luis Obispo:
Celeste M. Varas de Valdes,
CMT, CST
805-995-2443
craniosacralthpy@aol.com

Toluca Lake:
Diane Sandler,
LAc, OMD, CST-D
818-985-8133

Van Nuys:
Joan Hillerts, CST, NCTMB
818-342-7172
jhillerts@aol.com

Ventura:
Tricia Fortina, MT, BSW, CST
805-933-1023

Visalia:
Carol McLellan, CMT
559-739-8711
carolmclellan@hotmail.com

CONNECTICUT

Hartford:
Anna Wiedeler, PT, MS, CACST
860-688-2954
innerdir@aol.com

DISTRICT OF COLUMBIA

NW Washington, DC:
Ron Murray, PT, ND, PMD
cranial97@aol.com

NW Washington, DC:
Martha Bramhall, LCSW
marthabram@aol.com
202-966-6779

FLORIDA

Aventura:
Harvey Grossbard, OMD, AP
305-937-2281
omddoc@gate.net

Ft. Lauderdale:
Michael McConnell, LMT, CST
954-969-1675
mcconnell9@juno.com

Orlando:
Jill Mabry, LMT, CST
407-774-7744
jillmabry@worldnet.att.net1

Ormond Beach:
Donna Spears, LMT, NMT, CST
386-271-2000

Palm Beach Gardens:
UI HealthPlex Clinical Services
Cloé Couturier, LMT/CO, CST
561-622-4706
upledger@upledger.com

Ponte Vedra Beach:
David Dolan, LMT
904-273-1500
dolanhealth@mediaone.net

Sarasota:
Jacqueline Riker, LMT
941-922-8874
AngelPowr9@aol.com

St. Petersburg:
Diana Vargas, OTR/L
727-894-9995
dianavargas99@yahoo.com

Tampa:
Dottie Marvel, MT, LMT, CST
813-839-7864
csthands@aol.com

GEORGIA

Atlanta:
Maureen Grady-Tatgé, MA, LMT, ABMP
404-531-6433
qgm@mindspring.com

Braselton:
Terri Schroedermeier, CMT
706-654-3044

Savannah:
Lynn Mazure, LMT
912-443-9253
lmazure@hotmail.com

ILLINOIS

Chicago:
Rosan Hepko, MSN
847-733-9900
rhepko@quixnet.net

Chicago:
Michael Morgan, LMT, CST-D
312-543-4719
michaelm@kdsi.net

Evanston:
Wendy Madgwick, PT, CFP
847-492-0464
dolphinskin@hotmail.com

Springfield:
Cheri Gillham, MST
217-793-2645
cheri@amvid.com

Woodstock:
Dodie Corcoran, CMT
815-337-5704

INDIANA

Evansville:
Melanie McConnell, PT
812-858-3827
mcmelanie@earthlink.net

Indianapolis:
Eve Earley, DC
317-257-7282
eveearley@indy.net

Terre Haute:
Liz Delaney, Clinical Therapist
765-569-2031
ESDelaney@aol.com

KANSAS

Wichita:
Patrick Speer, CMT, CST
316-761-4601
thecranialman@msn.com

KENTUCKY

Louisville:
Brenda Aufderhar, RN, CST
502-905-9960
brendaaufderhar@yahoo.com

MAINE

Cumberland Center:
Kim Egberts, MS, CCC-SLP
207-829-4763
rivegh@megalink.net

MARYLAND

Baltimore:
Irwin Hoenig, NCTMB
301-604-2172
idl4@juno.com

Baltimore/Bethesda:
Patricia Alomar, MS, PT
301-656-5226
patalomar@aol.com

Columbia:
Laura Solash-Gensler, MT
410-964-3311
lgensler@home.com

Frederick:
Lori Lossman, CMT
301-631-2227
lorilcmt@juno.com

MASSACHUSETTS

Fall River:
Susan Cotta, PT
508-677-0626
suecotta@aol.com

Great Barrington:
James Haskins, PT
413-644-9474
dptpc@bcn.net

Hanover:
Dorinda Galbraith, PT
781-982-2654
sharbel79@aol.com

Northampton:
Avadhan Larson, LAc, LMT,
CST-D
413-582-0123
avadhan@larsonwellbeing.com

LEGEND

ADV =	Adv. I CranioSacral Therapy
ADVII =	Adv. II CranioSacral Therapy
AVM =	Adv. Visceral Manipulation
AVMII =	Adv. Visceral Manipulation II
CSI =	CranioSacral Therapy I
CSII =	CranioSacral Therapy II
CSP =	CranioSacral Therapy for Pediatrics
CST =	CranioSacral Therapy
LDT =	Lymph Drainage Therapy
OT =	Ocean Therapy
SERI =	SomatoEmotional Release I
SERII =	SomatoEmotional Release II
TBS =	The Brain Speaks
VM =	Visceral Manipulation
VMIA =	Visceral Manipulation IA
VMIB =	Visceral Manipulation IB
VMII =	Visceral Manipulation II
ZB =	Zero Balancing

MICHIGAN

Ann Arbor:
Martha Smith, CMT, CST
734-994-2950
martha_smith@msn.com

Kalamazoo:
Raven Demeter, CMT
616-352-4339
fdancer@prodigy.net

Novi:
Gerilyn Gruzowski, CMT,
NCTMB
248-624-2460
ggruzowski@aol.com

MINNESOTA

Minneapolis:
Carolyn Liarakos, CMT
612-922-9582
CLiarakos@aol.com

Minneapolis:
Karla Mueller, CMT, CST
612-825-9891
kmsparkles@aol.com

Minneapolis:
Maureen Morgan
651-552-9989
morganriver@usfamily.net

MISSOURI

Columbia:
Sherry Borcharding,
MA, OTR/L, CST
573-449-1570
borchardings@health.
missouri.edu

St. Charles:
Marshall Calvert, MA, LMT, RHT
636-940-8682
light.iam@verizon.net

St. Louis:
Susan Costa, LMT
314-832-0279
scostacmt@mindspring.com

St. Louis:
Constance Perretta, LMT, RMT
314-984-8265
perrettaclaj@prodigy.net

MONTANA

Butte:
Roland Byrd, MUA, CMT
406-782-9800
pjmrrb@earthlink.net

Helena:
Phil Robison, MT, CST
406-449-5541
zenmntmassage@aol.com

Kalispell & Polson:
John Heatherstone
406-775-1107
acucst@bigsky.net

Missoula:
Lisa DeGroot, PT
406-829-0728
intouchpt@aol.com

Whitehall:
Patricia McKeral, MA, RN, LCPC
406-782-9800
pjmrrb@earthlink.net

NEBRASKA

Omaha:
Tricia Fortina, MT, BSW, CST
805-933-1023

NEW HAMPSHIRE

Rochester:
Don Ash, PT, CST-D
603-332-1881
ASHPT@aol.com

NEW JERSEY

Cape May Court House:
Linda Foster, NCTMB, CST-D
609-465-4723
infoster08204@yahoo.com

Madison:
Linda Heisler-Clancy, LMT
973-822-2444
alignwithyourlight@yahoo.com

Morristown:
Peg Dougherty, MA, CMT
973-822-3110
mdough3803@cs.com

Tenafly:
Phyllis Gordon, OTR
201-569-6288
plgjr@earthlink.net

NEW MEXICO

Albuquerque:
Eric Moya, LMT
505-858-7600
eric.moya@worldnet.att.net

NEW YORK

Hamburg:
Richard Hofner, MS, PT, ACT
716-648-2842
jcat22@adelphia.net

Hudson & New York City:
Phyllis Hjorth, LMT
518-822-0556 or
212-265-1020

New York City:
Kenneth I. Frey, PT, CST-D
212-245-1700
ipt@mindspring.com

New York City:
Anne Hammel, CAT
212-254-3442
tickleanne@mindspring.com

New York City:
Sherry Kohn, LMT
917-623-9595
wavegirlny@aol.com

New York City:
Donald Mouton, LMT
212-253-7201
robdem@aol.com

Ossining:
Elizabeth Pasquale, LMT
914-762-4693
riveru49@yahoo.com

Rochester:
Nancy Wierowski, PT
716-787-9798
nwierows@rochester.rr.com

NORTH CAROLINA

Asheville:
Sam MacArthur
828-645-9490

Chapel Hill:
Laurel Wilkinson, RN
919-967-0094
laurelwilkinson@yahoo.com

Charlotte & Wilmington:
Joan Farrenkopf, CST, LMBT
910-313-1800
joanfarrenkopf@att.net

Charlotte:
Effie Hall, LBMT
704-541-0433
espurl@carolina.rr.com

Charlotte:
Jo Ann Nealis, LMT
704-895-7880
joannwhitedove@earthlink.net

Charlotte:
Rita Simmons, LMBT
704-904-1816
rita_b_simmons@hotmail.com

Raleigh:
Clara Tavarez, LMT
919-649-6791
healingh@aol.com

OHIO

Cincinnati:
Elaine Stapleton, MT, CST
513-271-3976
revwilda@aol.com

Columbus:
Donna Serafini, LMT
614-487-0425
queen7n@aol.com

OREGON

Eugene:
Marie Cavaroc, RN, LMT
541-741-2620
marie@efn.org

Eugene:
Jeffrey Burch, CR, MS
541-689-1515
darkwood@rio.com

Portland:
Donna Patterson-Kellum, LMT
503-331-7393

PENNSYLVANIA

Bethlehem:
Penny Reiss Rhodes, CMT, CST-D
610-398-0803
pennyrho@aol.com

Chambersburg:
Ethel Nelson, PT, CST
717-267-7715
enelson@innernet.net

Harrisburg:
Susan Shell, OTR/LMT
717-697-9761
ShellTherapy@msn.com

Philadelphia:
Dinnie Pearson
215-923-1632
dinnie@worldnet.att.net

Pittsburgh:
Kimberly June, LSW, CMTPT
412-563-0680
eddyg@bellatlantic.com

State College:
Beth Shafrank, CMT
570-321-8440
shafrankob@cs.com

Waverly:
Norma Hayhurst, RN, CST
570-563-0245
Hay@epix.net

RHODE ISLAND

Providence:
Susan Steiner, OTR/L, CST-D
401-831-0985
ssotr@worldnet.att.net

SOUTH CAROLINA

Charleston & Hilton Head:
Susan Wing-Stier, ND, LMT
843-681-6527
notu2@hargray.com

Greenville:
Carol Ball, OTR/L, CST
864-232-7949
ccb101@hotmail.com

TENNESSEE

Nashville:
Christine Ackerson, MT
615-591-9996
chrisack@bellsouth.net

TEXAS

Dallas/Ft. Worth:
Joanne Bond, RMT
972-278-6414

Houston:
Youree Holloway, RMT
713-706-6124
youreeh@yahoo.com

Plano:
Pam Kapoor, RMT
972-964-5912
pamkapoor@yahoo.com

VERMONT

South Royalton:
Angelique Priscilla Downey, PT
802-296-7178

VIRGINIA

Charlottesville:
Brian Keena, CMT
804-973-3424
bkeena@cstone.net

Virginia Beach:
Linda Tingle, CNMT
757-431-0711
athealth@erols.com

WASHINGTON

Bellingham:
Tim Hutton, PhD, LMP, CST-D
360-734-1560
momus11@atbi.com

WISCONSIN

Appleton:
Valerie Schultz, RMT
920-830-0715
bodyandspirit@prodigy.net

Elm Grove:
Mary Grassel, CMT
262-827-0121

Madison:
Karen Jaeger, PT
608-294-5943
kjaeger@mailbag.com

Milwaukee:
Carol Alvarez, CMT
414-289-0765
wholebodbalcent@bigplanet.com

Steven's Point:
Fred Anderson, PsyD
715-342-4180
newlife@wctc.net

AUSTRALIA

Brisbane:
Imad Bittar
Int'l: 61 07 4638 2404
holisticlife@bigpond.com

Melbourne & Sydney:
Rebecca Parker
Int'l: 61 3 9363 1351
riparker@ozemail.com.au

CANADA

Courtenay, BC:
Iris Otterson, CST
250-338-2665
irisott@shaw.ca

Lethbridge, AB:
Maryleah Holtman, BED, RMT
403-320-9530
maryandy@telusplanet.net

London, ON:
Brenda Rosenberg, PT, CST
519-434-2228
potential@execulink.com

Montreal, PQ:
John Glenn, CPWE, RPP
514-284-7702
somatics@sympatico.ca

Selkirk, MB:
Peggy Smolinski, MT
204-785-8922

South Surrey, BC:
Joanne Johnson, RTC, CST
604-218-0466
jojohnsonbc@earthlink.net

Toronto, ON:
Diane Gordon, CMT, CST
416-545-0526

Look for IAHE Speakers at These Upcoming Engagements

➤ Florida State Massage Therapy Association (FSMTA) Annual Convention

Jacksonville, Fla. – July 10-14, 2002

Roy Desjarlais, LMT, CST-D — Dissection for CranioSacral Therapy: An Insider's View

E. Ann Harman, DO — The Feldenkrais Method®: Facilitating the Craniosacral System

➤ Florida Chiropractic Association Orlando Summer Convention 2002

Orlando, Fla. – Aug. 16-18, 2002

Judith DeLany, LMT — NeuroMuscular Therapy Approach to Whiplash Injury

Kerry D'Ambrogio, PT, DOM— Multidisciplinary Approach to Whiplash Injury

➤ Aquatic Therapy Symposium 2002

Orlando, Fla. – Aug. 21-25, 2002

Roy Desjarlais, LMT, CST-D —

Presymposium: CranioSacral Therapy;

Symposium: Aquatic CranioSacral Therapy, CranioSacral Therapy Overview

David Dolan, LMT — BioAquatic Exploration

➤ Massage Therapist Association of Alberta Annual Convention

Edmonton, Alberta (Canada) – Sept. 28-29, 2002

Roy Desjarlais, LMT, CST-D — Introduction to CranioSacral Therapy

David Malin, DD, PT— Introduction to Visceral Manipulation

➤ American Massage Therapy Association National Convention

Portland, Oreg. – Oct. 5, 2002

Roy Desjarlais, LMT, CST-D — Dissection for CranioSacral Therapy: An Insider's View

➤ Multidisciplinary Approaches to Low Back & Pelvic Pain Conference

Seattle, Wash. – Oct. 18-20, 2002

Leon Chaitow, DO, ND — Osteopathic Positional Release Approaches to Care of Low Back Problems

Judith DeLany, LMT — Trigger Point Influences in Lower Back and Pelvic Pain

Judith Aston, MFA, MT — Significant Implications of Aston Mechanics for the Pelvis

Craig Liebenson, DC — Motor Control: Neurodevelopmental and Environmental Contributors to Dysfunction

Brian Rothbart, DPM, PhD, FACFO — Lower Back and Pelvic Pain: Poor Posture Generated From Hyperpronation

continued on page 15

Earn CEUs for Classes in Complementary Care

The International Alliance of Healthcare Educators offers classes that satisfy continuing education requirements for many different professions. Before attending a workshop, simply verify CEU acceptance with your professional state board.

To see a complete listing of courses that qualify for CEUs, visit www.iahe.com or call toll-free: 1-800-311-9204. Ask for priority code N0602.

New and Renewed CEUs

- **USA:** The Upledger Institute is approved by the Continuing Education Board of the American Speech-Language-Hearing Association (ASHA) to provide continuing education activities in speech-language pathology and audiology. CranioSacral Therapy I is offered for 2.4 CEUs (Introductory level, Professional area), CranioSacral Therapy II is offered for 2.4 CEUs (Intermediate level, Professional area), and CranioSacral Therapy for Pediatrics is offered for 2.4 CEUs (Intermediate level, Professional area). ASHA CE Provider approval does not imply endorsement of course content, specific products or clinical procedures. Are you a member of the American Speech Hearing Association (ASHA) and interested in receiving CEUs for participating in this program? Please contact our CEU coordinator at 1-800-233-5880, ext. 1376, at least 30 days in advance of each workshop for consideration.
- **California:** Provider (UI) approved by the California Board of Registered Nursing, Provider Number CEP 9432. Call for the number of contact hours.
- **New Mexico:** Physical Therapists can earn CEUs for CranioSacral Therapy I & II, Visceral Manipulation IA and Lymph Drainage Therapy I.
- **Kansas:** Physical Therapists can earn CEUs for CranioSacral Therapy I & II.



Beyond the Dura 2003 International Research Conference

April 30-May 4, 2003
Jupiter Beach, Florida

Gain a fresh perspective and renewed vision for your work. Join us for Beyond the Dura 2003.



Keynote Speaker:
Dr. Andrew Fryer, Pediatric Cardiologist and proponent of CranioSacral Therapy

Healthcare experts and innovators from around the world will gather to explore, discuss and debate the changing landscape of complementary care.

Hear their latest discoveries. Learn treatment approaches that get results.

And examine the future of integrative healthcare. All at a beachfront resort offering an abundance of recreation opportunities.

**Discounts Available!
Call Now.**

Call Toll-Free for More Information:

- 1-800-311-9204, priority code N0602 (North America)
- 561-622-4334, priority code N0602 (Worldwide)

Proceeds from Beyond the Dura '03 benefit programs sponsored by the nonprofit Upledger Foundation. They include therapy development, community-outreach projects and patient scholarships.

The UI HealthPlex Corner

Interview With Swiss Medical Student Martin Anderau

Like most Europeans, medical students in Switzerland tend to follow traditional paths to their diplomas. In Berne their last year consists of five two-month rotations in surgical wards, pediatric clinics, emergency rooms and the like.

Yet Martin Anderau took a decidedly different approach. In a twist that surprised even him, he spent his first rotation at The Upledger Institute HealthPlex Clinical Services in Palm Beach Gardens, Fla.

Martin talks of what brought him here—and what he intends to take with him when he leaves.

Q. How did you first learn about CranioSacral Therapy?

A. Seven years ago I read *Your Inner Physician and You* and loved it. Later I'd be in the E.R.

and think, here comes a patient with a ruptured aorta. It takes us half an hour to make a diagnosis. By this time the patient could be too damaged to recover. How much better would it be if you could use your hands to diagnose? But our doctors just don't do that.

Q. What made you come halfway around the world to The Upledger HealthPlex clinic?

A. It was funny. I was right on the verge of accepting a two-month position in a pediatric clinic in Berne, Switzerland, to start my rotations. I was at my desk making my last phone call to confirm when three books fell off the table. The first one was *Your Inner Physician and You*. The second one was *Jump Into the Unknown*. And right in the middle was the Bible.

Suddenly I felt like my inner wisdom was speaking to me. I actually started stuttering and stammering, and I told the woman on the phone I'd have to think about the pediatric position after all. So I took a chance and wrote to Dr. John [Upledger] and he invited me here. I've spent the last eight weeks using CranioSacral Therapy with other therapists in the one- and two-week intensive therapy programs.

Q. What do you feel you've learned most by being here?

A. I really tuned into the whole notion of intuition using touch and arcing. Trusting your hands and going deep inside to follow what's going on in a patient's body. In traditional medicine it feels like only the left brain is working, like a computer. But Dr. John has such a wonderful way of opening doors to what you can accomplish if you only try. Even talking with immune cells makes complete sense to me now. There's a real intelligence in the body and I'll use that with my patients one day.

I've learned a lot from many different disciplines. I've worked with homeopathy and the power of prayer. My mother used to use Bach Flower Remedies and study the art of astrology. Yet here I feel like I've taken a new turn. Dr. John and everyone at the clinic have something that transcends all boundaries. Here that sense of facilitating healing becomes so natural, so easy, so down to earth. It's something anyone can access.

Q. What do you hope to take with you when you leave The Upledger Institute and start your career as a physician?

A. I often ask myself what a therapist or doctor's deepest aim is. What do they really intend? Personally, my intention is to help my patients find the divine in themselves, so they become free and not dependent on anything else. It works through God, through peace. That's my deepest aim.

Find out more about the Extern Program at The Upledger Institute HealthPlex Clinical Services. Call 561-622-4706, or visit www.upledger.com.

Milestones

The Upledger Institute has named the following certified instructors:

- Avadhan Larson, LAc, LMT, CST-D
- Dave Tomlinson, MT, CST-D
- Molly Clark, PT
- Judy Blix, PT, CST-D
- Tim Hutton, PhD, LMP, CST-D
- David Malin, DD, PT
- Tad Wanveer, LMT, CST-D

New Certified CST Teaching Assistants

- Lynne Donnelly, CST
- Bonnie Beeck, CMT, CST
- James E. Haskins, PTA, CST
- Sheryl Markley, PT, NCTMB, CST
- Martha Smith, CMT, CST
- Norma Hayhurst, RN, CST

New Certified LDT Teaching Assistants

- Karina Rhode, NCTMB

Now Certified in CST

Diplomate Level:

- Ytje Akkerman, CST-D

- Ron Borsboom, CST-D
- Thera Criens, CST-D
- Ton Jansman, CST-D
- Tanja Jekel, CST-D
- Diane Sandler, LAc, OMD, CST-D
- Rene Martens, CST-D
- Riekje te Meerman-Keuken, CST-D
- Marie Pujalte, LMT, CST-D
- Barbara Schutte, CST-D
- Wally Dekker van der Zant, CST-D
- Reitze van Giffen, CST-D
- Annie van Riemsdijk-Jansen, CST-D
- Guido Vogels, CST-D
- Tad Wanveer, LMT, CST-D

Techniques Level:

- Noelle Blanc, LMT, CST
- Eve Earley, DC, CST
- James Gilkeson, CMT, CST
- Norma Hayhurst, RN, CST
- Terri Miller, LMT, CST
- Margaret O'Brien, MCSS, LLB, CST
- Martha Smith, CMT, CST
- Mary Van Noy, COTA, CST
- Heath Wilson, RSCN, CST

Good Books That Inspire Health and Well-Being



To the Rescue: A Journaling Experience by Gail Hall

This is the first in a series of character-

building books that contain heartwarming stories appealing to both children and adults. By encouraging you to journal or draw within designated pages, it offers a fun, creative way to express personal feelings and strengthen communication skills. Highly recommended for the *CranioSacral Therapy for Pediatrics* workshop. (softcover) \$6.99



Anatomy Trains by Thomas W. Myers

Understanding the role of fascia in healthy movement and postural distortion is of vital importance to body-

workers and movement therapists. This book presents a unique "whole system" view of myofascial/locomotor anatomy. For the first time it describes in detail the body-wide connections among the muscles within the fascial net. (softcover) \$39.95



Keeping the Love You Find by Harville Hendrix, PhD

Your dreams of finding a loving, compatible partner spring from the healthiest and most fully human aspects of your nature.

Whatever your history, whatever your heart-break, as a single person you are in an ideal position to learn what you need to know — and what you can do to greatly improve your chances — for finding and keeping love. (softcover) \$14.00



Giving the Love That Heals

by Harville Hendrix, PhD,
and Helen Hunt, MA, MLA

This groundbreaking book offers a unique opportunity for personal transformation.

By resolving issues that originated in our own childhood, we can achieve a conscious, healthier relationship with our children, regardless of their age. (softcover) \$14.00

Pre-Publication Savings

Mechanical Link Textbook
by Paul Chauffour, DO, and Eric Prat, DO
Special Pre-Publication Savings
(Offer expires Sept. 6, 2002.)

Save 25% on the upcoming Mechanical Link textbook by French osteopaths Paul Chauffour and Eric Prat when you pre-order with a deposit of \$30 before Sept. 6, 2002. The balance and shipping costs for the book, which is currently being translated, will be due upon shipment. Please call 1-800-311-9204 for details. Ask for priority code N0602.

"Paul Chauffour has added new precision and accuracy to manual palpation of the viscera, extremities, cranium, and spine. His use of surface landmarks and specific contact gives the practitioner an excellent way to get the sense of exactly where the structure in question is located."

Study Groups

continued from page 11

CranioSacral Therapy

Vancouver, BC:
Brenda Pulvermacher, CST
604-987-0751
jmathias@direct.ca

Winnipeg, MB:
Genora Whitworth, LMT
204-889-0010

IRELAND

Cork:
Kate Kennedy, PT, &
David Tomlinson,
MT, CST-D
Int'l: 353 21 4312207
craniosacral@hotmail.com

NEW ZEALAND

Dunedin, Otago:
Nellie Ralston
Int'l: 64 03 473 0095

Visceral Manipulation

CALIFORNIA

San Francisco:
Michael Wagner, CMT
415-457-6392
vntalink@yahoo.com

Santa Cruz:
Jacqui Faulkner, ST
831-476-5913
jacqui@neteze.com

MASSACHUSETTS

Hanover:
Dorinda Galbraith, PT
781-982-2654
sharbel79@aol.com

NEW MEXICO

Albuquerque:
Jean Anne Zollars, PT
505-266-6908

NEW YORK

New York City:
Kenneth I. Frey,
PT, CST-D
212-245-1700
ipt@mindspring.com

OREGON

Eugene:
Jeffrey Burch, CR, MS
541-689-1515
darkwood@rio.com

Portland:
Jeff Ryder, DC
503-464-0226

VIRGINIA

Fairfax:
Allan Tomson, DC
703-246-9355
atomsondc@aol.com

AUSTRALIA

Adelaide:
Mark Elford, PT
Int'l: 61 08 8339 4322
varbon@bigpond.com

CANADA

Vancouver, BC:
Annabel Mackenzie, CSP
604-261-9588
annabel18@earthlink.net

Lymph Drainage Therapy

CALIFORNIA

Oakland & Sacramento:
Dean Chang, BS, CMT
916-486-1420
dpchang@softcom.net

GEORGIA

Savannah:
Lynn Mazure, LMT
912-443-9253
lmazure@hotmail.com

INDIANA

Noblesville:
Karin Rhode, NCTMB
317-776-2382
karinarhode@hotmail.com

MICHIGAN

Ann Arbor:
Martha Smith,
CHt, CMT
734-994-2950
martha_smith@msn.com

MINNESOTA

Minneapolis:
Tom Schneller,
MS, LLCC
612-922-9582
tspercerv@aol.com

MONTANA

Helena:
Clare Urban, PT, LLCC
406-594-1766

TEXAS

Austin:
Nina Davis, MS, RMT
512-329-9993
marchlo@aol.com

Dallas/Ft. Worth:
Roy James, RMT, LLCC
817-441-9320
rmjames100@aol.com

Houston:
Youree Holloway, RMT
713-706-6124
youreeh@yahoo.com

To Order Books and Products Call Toll-Free: 1-800-311-9204.



Ask for priority code N0602. E-mail iahe@iahe.com.
Or visit www.iahe.com today.

IAHE Speakers

continued from page 12

➤ **Association of Massage Therapists and Wholistic Practitioners Annual Convention**
Banff, Alberta (Canada) - Oct. 24-27, 2002
John E. Upledger, DO, OMM — Keynote Presentation: Compassion Counters Violence
Alaya Chikly, CMT, and Gayle Mya Breman, MSW, LMT, CST-D — Overview of Lymph Drainage Therapy
Alaya Chikly, CMT — Heart Centered Therapy
Gayle Mya Breman, MSW, LMT, CST-D — Overview of CranioSacral Therapy

➤ **Beyond the Dura '03 Sponsored by The Upledger Foundation**
Jupiter Beach, Fla. - April 30-May 4, 2003

Visit www.iahe.com for details.

The International Alliance of Healthcare Educators® (IAHE)

The IAHE is a coalition of curriculum developers and instructors dedicated to the advancement of progressive therapeutic modalities. Its goal is to educate practitioners worldwide in the latest innovations in complementary care, establish a foundation for learning that is uncompromising in its high ideals, and equip practitioners to meet today's complex healthcare challenges.

© 2002 International Alliance of Healthcare Educators. All rights reserved. No part of this publication may be reproduced, stored or transmitted in any form by any means without prior written consent from the publishers.

Stay Up To Date Through E-Mail

Would you like to receive your course content letters by e-mail instead of mail? Please send your address to iahe@iahe.com and let us know.



Classified Ads



Lauricidin® — the natural answer to better health. Lauricidin® (monolaurin) is one of the most important antimicrobial fats found in mother's milk. Extensively tested in university and government labs for more than 30 years, Lauricidin® is responsible for the milk's antibacterial, antifungal and antiviral properties. Research indicates that Lauricidin® inactivates bacteria, yeast, fungi and viruses. The FDA has approved monoglycerides like Lauricidin® as a food additive. As a dietary supplement it will help you stay healthy. It can boost your immune system. It is a digestive aid. It does not interfere with cell-cell communication. It will improve bowel regularity. You can only obtain Lauricidin® from Med-Chem Labs (P.O. Box 339, Galena, Ill. 61036). It is sold to healthcare professionals or their clients only and is not available in stores. 8 oz. (225 grams): \$29.95 + s&h. Six or more jars: \$14.95 ea. + s&h. For ordering and antimicrobial information on Lauricidin®, please contact Dr. Jon J. Kabara at jonkab@aol.com, or visit our new website at www.lauricidin.com.

Self-Regulation Therapy. Learn what many CST & VM practitioners have discovered: a new integrative psychophysiological approach to resolve traumatic responses in the autonomic nervous system. Info: toll-free 1-866-3TRAUMA or www.cftre.com.

Learn Mantak Chia's Taoist Internal Chi System, most powerful chi-bodywork combo on the planet! 25 Summer RETREATS, top BOOKS & VIDEOS on Chi Nei Tsang (Deep Organ Massage), medical & weight loss chi kung, Six Healing Sounds, sexual inner alchemy, feng shui, emotional healing, fertility secrets, tai chi, more! Tuition as LOW AS \$295 a week! CEUs. Catskills (NY) AND California. Free catalog: 888-999-0555, www.HealingDao.com or info@HealingDao.com.

Truly Exceptional Nutrition Since 1958 — Whole-Food Concentrates. Easy. Affordable. Highest quality available anywhere. Unconditional guarantee. Feel the difference. Call toll-free 866-677-9662 or 434-466-1505.

Your body craves clean water. Multi-Pure Water Filter Systems are legally tested and certified to reduce the widest range of potential health-hazard contaminants for longest time. Healthier, more convenient and less expensive than bottled water. Stainless steel. Home or office. Great prices! 25-yr. warranty. Call 510-835-2846 or 1-800-729-1107.

Don't Delay — Place Your Ad Today. Advertise your product or service in the next issue of *IAHE Connection!*

Classified Ad Rates

The *IAHE Connection* reaches more than 40,000 therapists interested in the field of complementary healthcare. The cost to run a classified ad is \$5.00 per 30 characters, which includes punctuation marks and spaces. To submit a classified ad, fax your request to the Newsletter Editor at 561-622-4771.

IAHE Connection

The *IAHE Connection* is published by The International Alliance of Healthcare Educators® (IAHE). We welcome your contributions. All submissions must be legible, including a signature and phone number. The IAHE reserves the right to accept or reject materials; edit materials for space and clarification; and assumes no responsibility for errors, omissions, corrections or modifications in publications.

Manuscripts and photographs are non-returnable. Letters to the *IAHE Connection* or its editor are assumed intended for publication in whole or in part and may therefore be used for such purposes. Letters become property of The Upledger Institute.

Address all correspondence and submissions to: Newsletter Editor, 11211 Prosperity Farms Rd., D-325, Palm Beach Gardens, FL 33410-3487.

Multidisciplinary Approaches to Low Back and Pelvic Pain Conference

Bodywide Implications and Interdisciplinary Solutions

Sponsored by the *Journal of Bodywork and Movement Therapies* and the International Alliance of Healthcare Educators®

Seattle, WA — October 18-20, 2002

Join leaders in complementary healthcare for a look at the latest advances in pain management for the low back and pelvic regions. Each presenter brings a unique perspective to the conference, providing participants with a comprehensive, thought-provoking analysis of effective and practical solutions for even the most difficult cases.

Featured Speakers Include:



Leon Chaitow,
DO, ND

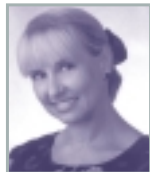

Judith Walker
DeLany, LMT



Judith Aston,
MFA, MT



Craig Liebenson,
DC



Brian Rothbart,
DPM, PhD, FACFO

Call for Reservations & Price Information

North America:
1-800-311-9204

Worldwide:
U.S. 561-622-4334

Ask for priority code N0602

The Upledger Institute's International Satellites & Affiliates

Please see www.upledger.com for details.

• **Argentina:** Nadia Felix, MPT, MPsy
Phone: 54 11 4803 0241
E-mail: nadiafelix@xlnet.com.ar

• **Australia:** Susie Spratt
Phone: 61 07 4638 2404
E-mail: holisticlife@bigpond.com

In Adelaide: Mark Elford, PT
Phone: 61 08 8339 4322
E-mail: varbon@bigpond.com

• **Austria:** Marianne Schauerl, CST-D
Phone: 43 316 760961
E-mail: upledger@styria.com

• **Belgium:** Marc vanderStraeten, DO, CST-D
Phone: 32 1430 2397
E-mail: upledger.uib@pandora.be

• **Brazil:** Jussara De Avellar Serpa
Phone: 55 212 431 3211
E-mail: jserpa@rjnet.com.br

• **Germany:** Gert Groot Landeweer, CST-D
Phone: 49 450 46336
E-mail: upledger@t-online.de

• **Hong Kong:** Caroline Rhodes, RPT
Phone: 852 2521 3181
E-mail: crhodes@netvigator.com

• **Israel:** Gadi Nelinger, PT
Phone: 972 3 5449238
E-mail: nelinger@zahav.net.il

• **Italy:** Diego Maggio, DO, CST-D
Phone: 39 040 45 28 929
E-mail: upledger@tin.it

• **Japan:** Hirotsuke Ueki, DO
Phone: 81 3 5940 6151

• **Mexico:** Monica Gerez-Fernandez
Phone: 52 55 55 952089

• **Netherlands (UIE Main Office):**
Sanno Visser, DO, CST-D
Phone: 31 343 514031
E-mail: upledger@xs4all.nl

• **Norway:** Gusti Axelsson, MT
Phone: 44 1738 444404
E-mail: mail@upledger.co.uk

• **Portugal:** Jose Campos
Phone: 351 21 453 9130
E-mail: fisaires@netvisao.pt

• **Singapore:** Kheng Chua
Phone: 65 258 5031
E-mail: greenpartners@pacific.net.sg

• **Spain:** Jose Luis Perez Batlle, DO
Phone: 34 958 5204 22
E-mail: cob@valnet.es

• **Switzerland:** Matthias Moesle, CST-D
Phone: 41 91 780 59 50
E-mail: moesle@upledger.ch

• **United Kingdom:**
John Page, DO, CST-D
Phone: 44 1738 444404
E-mail: mail@upledger.co.uk



11211 Prosperity Farms Road, D-325
Palm Beach Gardens, FL 33410-3487

PRSRST STD
U.S. POSTAGE PAID
FT. LAUDERDALE, FL
PERMIT NO. 4667